

# CoverMyMeds Prescription ePA

Last Modified on 09/03/2025 5:10 pm EDT

## CoverMyMeds ePA Getting Started

This article describes the functionality of the CoverMyMeds ePA task list. This list is composed of Electronic Prior Authorizations for medications, routed through CoverMyMeds and eventually direct connections to the Payers/PBMs. This document will describe the steps for configuring, accessing, using, and ultimately completing an ePA.

## Prerequisites & Configurations

### Features

- **CoverMyMeds (Legacy SSO)**
- **CoverMyMeds ePA Integration**

Features can only be enabled by an iSalus representative. [Please complete the Typeform](#) if you wish to enable this functionality for your practice. Please be aware that some of the settings below may not be visible until the corresponding features are enabled.

### Settings

- The settings below are **REQUIRED** for the Prospective ePA workflow, to begin an ePA with CoverMyMeds, it must first be determined that the prescribed medication requires prior authorization. This is done via the Real-Time Benefit Check (RxBC) functionality on the prescription pad. These settings enable the RxBC to be run when printing/sending/queuing a prescription:
  - **Company Setting: Run Real-Time Prescription Benefit Check (RxBC)** = *True/Checked*
  - **User Setting: Run Real-Time Prescription Benefit Check (RxBC)** = *True/Checked*
- The two settings below are optional, but recommended. These dictate the default assignee of the ePA Task Item when prescribing a medication that returns "**PA Required**". The User or User Group will see the ePA task in their CoverMyMeds ePA task list.
  - **Company Setting: EPA Processor** (*optional*) = *User/User Group*
  - **User Setting: EPA Processor** (*optional*) = *User/User Group*

### Role

- The "**My Tasks - CMM ePA**" security screen will need to be enabled for the applicable roles. Write access will need to be granted.
  1. Setup > Roles > Search "**CMM ePA**"
  2. Set applicable access

In 2025, we introduced new settings to give practices more flexibility with CoverMyMeds. One setting allows

practices to turn off automatic ePA sending so prescribers can decide on a case-by-case basis during prescribing. Another lets practices set a **Minimum Prescription Cost** to reduce low-dollar ePAs, while still giving prescribers the option to override when needed. For full details, see [CoverMyMeds Settings for Customized Workflows](#).

---

## CoverMyMeds Default Process Steps

### ePA Process Step by Step

This article describes an expected workflow for the default configuration of the CoverMyMeds ePA process. Given the ePA process is a coordinated effort between the ePA Task assignee/prescriber, and Payer/PBM multiple variations to workflow or process can exist.

1. A user with appropriate settings enabled prescribes medication and the Benefit Check is run automatically at the time of print/send/queue. If the RxBC response is "**PA Required**" there will be an opportunity for the user to assign an ePA task to a user or user group. Utilizing the company and user settings for "EPA Processor", this value can default to a configured user/group.

Wr Queue the prescribed prescription and Asssign EPA

- |    |                                       |
|----|---------------------------------------|
| 21 | My Assigned                           |
| 8  | Problem                               |
| 19 | Completed (90 days from Written Date) |

search ...					
------------	--	--	--	--	--

Patient Name	Status	Provider	Written Date	Drug Name	Deadline (UTC)	Post Date	By	Assignee
Head, Chandler B.	Initiated	Adkins MD, Stanley	09/18/2023 15:05:27	CoverMyMeds - Test 1		09/18/2023 12:17:39	!chandler	!chandler
Head, Chandler B.	Approved (Pending)	Adkins MD, Stanley	09/18/2023 17:34:25	CoverMyMeds - Test 6		09/18/2023 13:53:17	!chandler	!chandler
Head, Chandler B.	Open	Adkins MD, Stanley	09/18/2023 17:53:33	CoverMyMeds - Test 6.2	09/18/2024 17:54:06	09/18/2023 13:54:31	!chandler	!chandler
Head, Chandler B.	Approved (Pending)	Adkins MD, Stanley	09/18/2023 18:15:11	CoverMyMeds - Test 8 (ins search)		09/18/2023 14:28:25	!chandler	!chandler
Head, Chandler B.	Approved (Pending)	Adkins MD, Stanley	09/18/2023 18:20:14	CoverMyMeds - Test 9 (was 10)		09/18/2023 14:29:22	!chandler	!chandler
Head, Chandler B.	Approved (Pending)	Adkins MD, Stanley	09/18/2023 18:26:23	CoverMyMeds - Test 10 (was 11)		09/18/2023 14:31:10	!chandler	!chandler

3. The ePA processor will work their My Assigned list. The first status change will be from **Initiated -> Follow Up** this will mean there is a question set being presented that needs to be completed in order for the Payer/PBM to adjudicate the request.  
Complete the question set and submit the answers. This will change that status from **Follow Up -> Submitted**

- Some cases may require attachments to be included with the ePA submission. In the header of the ePA task there is an icon that will pull up a screen allowing a user to attach either a **SOAP Note, Order Result, or eDocument**.

**Add Attachment**

☒ eDocuments 
 ☐ Order Results 
 ☐ Soap Notes

eDocuments Search

30 Days Since Create Search

File Name	Created On	Size	Days Since Create	Folder

No Results Found

Close Search

Attach

- When the payer responds to the submission the task will either contain the adjudication and may be returned as **Denied or Approved**. The payer may also ask additional questions after the initial set, in this case, the ePA processor would work to submit the question set again. Otherwise, a user will complete the necessary steps to complete the PA such as calling the patient or communicating with the prescriber to determine an alternative treatment plan. In either case, the user will need to **mark any "Pending" ePA as Complete** in order to remove it from the My Assigned list and into the Completed category.

Pending

<b>Patient</b>	> Head, Chandler B. Born: Nov 2, 2004 (19y) Gender: Male Chart: 311925 
<b>Medication</b>	CoverMyMeds - Test 6, 1 (1 days)
<b>Prescriber</b>	Stanley Adkins (NPI: 1972609493)
<b>Priority</b>	Standard



---

<b>Status</b>	Approved (Pending)
---------------	--------------------

---

<b>Note</b>	Your request has been approved
<b>Effective Date</b>	Sep 18, 2023 1:52:50 PM (EDT)
<b>Expiration Date</b>	Sep 18, 2024 1:52:50 PM (EDT)
<b>Reference Number</b>	EPA
<b>PA Case ID</b>	BY67K6DC

Sent on: 09/18/2023 13:53:17

 Complete 

## CoverMyMeds ePA Request Filtering

### Filtering options for working your CoverMyMeds ePA requests:

We have added new advanced filtering capabilities to compliment practice workflows when using CoverMyMeds for ePA processing. This new functionality includes moving expired, cancelled, or cancelling ePA records to new *Expired/Cancelled* queue. Filtering via the search field allows users to narrow down their ePA records based on Patient, Provider, or Drug. Further data refinement is made possible using the filter icon which allows users to further refine their data view by icon and then constraining data by keying in the desired filter for the remaining data fields (ePA status, date, user). The final filtering enhancement is to allow users to sort data by clicking on the column headers.

If you are not currently set up on CoverMyMeds for electronic prescription prior authorizations, you will need to reach out to have this feature enabled by an iSalus representative. [Please complete the Typeform](#) if you wish to enable this functionality for your practice. Please be aware that some of the settings below may not be visible until the corresponding features are enabled.

Additionally, once the feature is enabled for your practice, you will want to start off by reading through [this article to get started](#).

## Data Filtering Options:

1. To reduce volume of records displayed in the CoverMyMeds ePA queue we have added a new *Expired/Cancelled* queue category where we are automatically moving records in status of expired, cancelled, or cancelling. This helps reduce the volume of records a user has to work through but allows a user to locate and view records in these statuses should that be necessary (by accessing the new queue category).

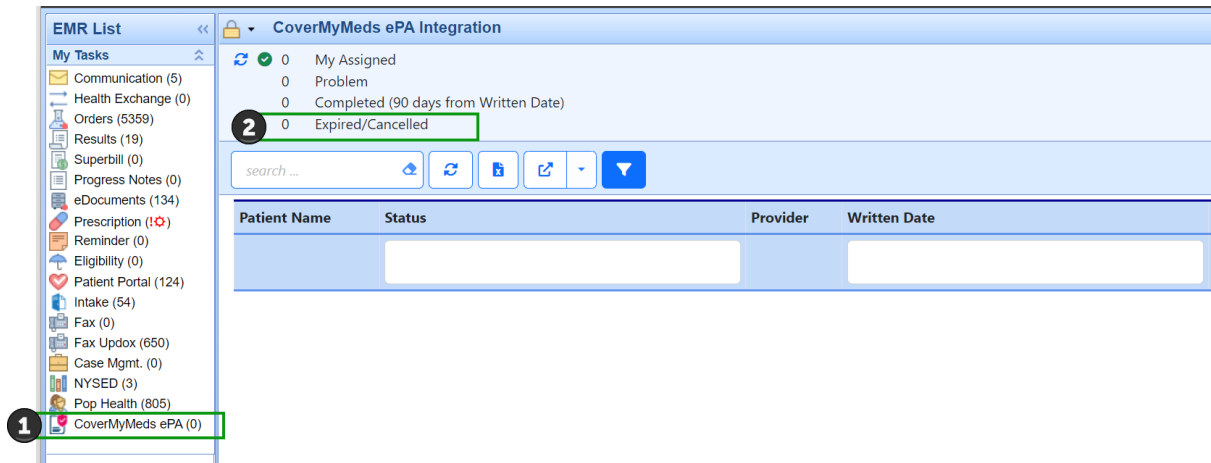

2. Filtering via the search field allows users to narrow down their ePA records based on user input in the search box related to Patient, Provider, or Drug. *Note: The eraser icon in the search box removes the filtering and restores the full list of records.*

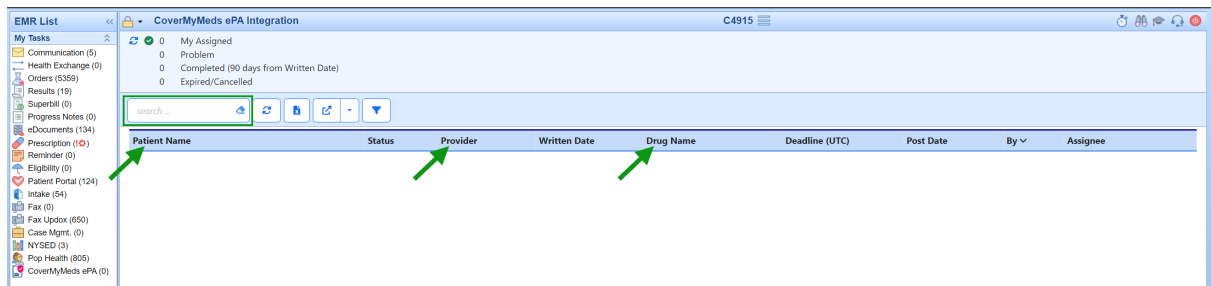

3. Further data refinement is made possible using the filter icon. The filter allows users to further refine their data view by icon and then constraining data by inputting the desired filter for the remaining data fields (ePA status, date, user).

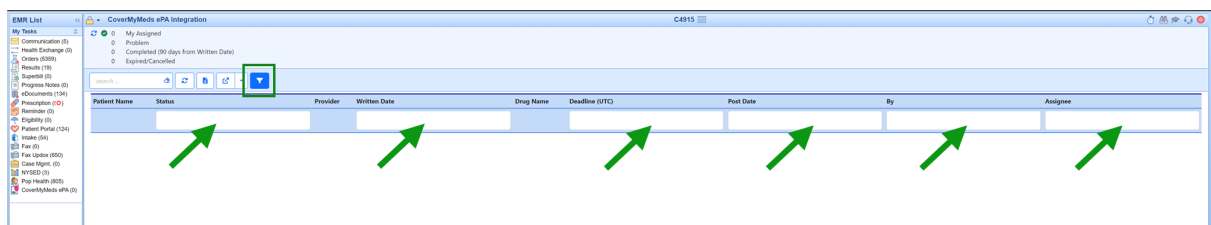

4. Clicking on the column headers allows users to sort the records displayed in ascending/descending order based on the column header that they click. *Note: Once a user has sorted using this method the only way to restore the system default for sorting of these records is to use the Reset Current Window.*



**Schedule List**

- My Tasks
  - Communication (15)
  - Health Exchange (1)
  - Others (48)
  - Resync (15)
  - Supertoll (7)
  - Progress Notes (10)
  - eDocuments (44)
  - Prescription (5)
  - Banner (3)
  - Eligibility (5)
  - Patient Portal (24)
  - Intake (102)
  - Fax (5)
  - FAX Queue (265)
  - Case Mgmt. (12)
  - WVHSD (2)
  - Pop Health (8)
  - CoverlyMeds ePA (32)

**CoverlyMeds ePA Integration**

52 My Assigned
17 Problem
1 Completed (30 days from Written Date)
6 Expired/Canceled

BarID	Patient Name ^	Status	Provider	Written Date	Drug Name	Deadline (UTC)	Post Date	By	Assignee
	open							cdao	
	Addington, Winston B. 3rd	Open	Bertoli MD, Vincent	03/07/2024 16:39:14	Ambien CR 6.25 mg tablet,extended release	03/07/2025 16:39:19	03/07/2024 11:39:41	cdaoud	EPA Word Doc
	Addington, Winston B. 3rd	Open	Bertoli MD, Vincent	03/07/2024 16:41:48	Ambien CR 6.25 mg tablet,extended release	03/07/2025 16:44:23	03/07/2024 11:44:44	cdaoud	EPA Word Doc
	Addington, Winston B. 3rd	Open	Bertoli MD, Vincent	03/07/2024 16:47:42	Ambien CR 6.25 mg tablet,extended release	03/07/2025 16:47:47	03/07/2024 11:48:08	cdaoud	EPA Word Doc
	Addington, Winston B. 3rd	Open	Bertoli MD, Vincent	03/07/2024 16:58:58	Ambien 10 mg tablet	03/07/2025 16:57:04	03/07/2024 11:57:26	cdaoud	EPA Word Doc
	Dugy, Test	Open	Bertoli MD, Vincent	04/19/2024 14:50:28	Foramen Plus D 70 mg 5,600 unit tablet	04/19/2025 14:50:58	04/19/2024 10:51:21	cdaoud	EPA Word Doc
	Graham, Jonas	Open	Bertoli MD, Vincent	04/09/2024 13:35:46	Suboxone 8 mg-2 mg sublingual film	04/09/2025 13:36:24	04/09/2024 09:36:45	cdaoud	EPA Word Doc
	Sagarine, Brian T.A.	Open	Bertoli MD, Vincent	03/25/2023 13:24:50	Multiple Vitamins tablet	03/05/2025 21:15:13	03/05/2024 16:15:53	tcdauod	test123
	Sagarine, Brian T.A.	Open	Bertoli MD, Vincent	03/25/2023 13:24:50	Multiple Vitamins tablet	06/15/2024 19:29:27	06/15/2023 15:29:53	tsauld	
	Sagarine, Brian T.A.	Open	Bertoli MD, Vincent	03/25/2023 13:24:50	Multiple Vitamins tablet	06/15/2024 19:30:43	06/15/2023 15:33:50	tsauld	
	Sagarine, Brian T.A.	Open	Bertoli MD, Vincent	03/25/2023 13:24:50	Multiple Vitamins tablet	06/18/2024 16:11:10	06/18/2023 12:13:15	tsauld	
	Sagarine, Brian T.A.	Open	Bertoli MD, Vincent	03/25/2023 13:24:50	Multiple Vitamins tablet	06/18/2024 16:11:45	06/18/2023 12:12:32	tsauld	
	Sagarine, Brian T.A.	Open	Bertoli MD, Vincent	03/25/2023 13:24:50	Multiple Vitamins tablet	06/18/2024 16:12:08	06/18/2023 12:12:34	tsauld	
	account, test F. (CICCC)	Open	Bertoli MD, Vincent	03/06/2024 14:04:55	aspirin 81 mg tablet,delayed release	03/06/2025 14:05:01	03/06/2024 09:05:24	cdaoud	EPA Word Doc
	account, test F. (CICCC)	Open	Bertoli MD, Vincent	03/07/2024 16:07:19	Adal Allergy Sinus 2 mg-30 mg-200 mg tablet	03/07/2025 16:07:26	03/07/2024 11:07:48	cdaoud	EPA Word Doc
	account, test F. (CICCC)	Open	Bertoli MD, Vincent	03/07/2024 16:21:50	Ambien CR 6.25 mg tablet,extended release	03/07/2025 16:21:57	03/07/2024 11:22:19	cdaoud	EPA Word Doc
	account, test F. (CICCC)	Open	Bertoli MD, Vincent	03/07/2024 16:24:39	Ambien CR 6.25 mg tablet,extended release	03/07/2025 16:24:45	03/07/2024 11:25:06	cdaoud	EPA Word Doc
	account, test F. (CICCC)	Open	Bertoli MD, Vincent	03/07/2024 16:24:43	BD Luen-Lok Springs 3 mL, 25 gauge x 1"	03/07/2025 16:24:48	03/07/2024 11:25:09	cdaoud	EPA Word Doc
	account, test F. (CICCC)	Open	Bertoli MD, Vincent	03/07/2024 16:24:47	EpPen 2-Pak 0.3 mg/0.3 mL injection, auto-injector	03/07/2025 16:24:51	03/07/2024 11:25:11	cdaoud	EPA Word Doc
	account, test F. (CICCC)	Open	Bertoli MD, Vincent	03/07/2024 16:24:57	prednisone 5 mg tablet	03/07/2025 16:25:02	03/07/2024 11:25:22	cdaoud	EPA Word Doc
	account, test F. (CICCC)	Open	Bertoli MD, Vincent	03/19/2024 19:35:56	hydrocodone bitartrate ER 10/20 mg capsule, oral only, extended rel 12 hr	03/19/2025 19:37:18	03/19/2024 14:38:46	cdaoud	EPA Word Doc
	account, test F. (CICCC)	Open	Bertoli MD, Vincent	04/23/2024 19:39:35	Suboxone 8 mg-2 mg sublingual film	04/23/2025 19:39:39	04/23/2024 09:37:01	cdaoud	EPA Word Doc
	account, test F. (CICCC)	Open	Bertoli MD, Vincent	06/21/2023 17:12:24	9 Insurance Search PLAN/PBM Name Only	06/21/2			

⚠️ These settings are **Beta-only** in the 9/11/2025 Release

We have introduced new settings to give practices greater control over how the CMM ePA feature is used. By default, when CMM ePA is enabled, an ePA is automatically generated whenever a benefit check indicates that a prior authorization is required. In some practice settings, however, prescribers may prefer more flexibility. The [original configuration settings](#) remain in place and work together with these new options, which are designed to reduce unnecessary ePAs and improve the overall prescribing experience.

- **Default (unchecked):** All ePAs are auto-sent when required by CoverMyMeds.
- **When checked:** Auto-send is disabled. Providers must manually check/uncheck the *Send EPA* box when

prescribing.

## 2. Company Setting: **CMM – Minimum Prescription Cost to Auto-Send EPA**

- Practices can enter an even dollar threshold (default = 0).
- Prescriptions **below the threshold** will not auto-send.
  - *Send EPA* box will display with red text “Below Minimum Cost.”
  - Providers may override and send EPA manually.

### **Example ePA "Below the threshold"**

The screenshot shows a web application window titled "CoverMyMeds - Real Time Benefit Check". It displays prescription details for a 90-day supply of tablets. The plan price is \$4.76, and the discount price is \$0.00. A red banner at the top right says "PA REQUIRED". Below the prescription details, there is a section for "Pharmacy Details" showing CVS at 1234 Test Street Indianapolis, IN 46234. At the bottom, there is a "Send ePA" button with a red label "Below Minimum Cost" and a checkbox labeled "Urgent". A tooltip for the "Send ePA" button reads: "If checked, send an EPA request, otherwise not."

- Prescriptions **at or above the threshold** follow the auto/manual rules of the first setting.

---

## Behavior Summary

- **Auto-Send ON (default):**
  - *Send EPA* box is not accessible.
  - Exception: if cost < minimum threshold, box becomes available for provider override.
- **Auto-Send Disabled:**
  - *Send EPA* box is always accessible.
  - Default checked/unchecked based on minimum cost setting, but provider can override.

---

## Visual Guide: CMM ePA Settings in Action

The diagram below illustrates how the **Disable Auto-Send** and **Minimum Prescription Cost** settings interact, showing what providers will see on screen in each scenario.



## Disable Auto Send OFF (Unchecked = Auto Send is the default)

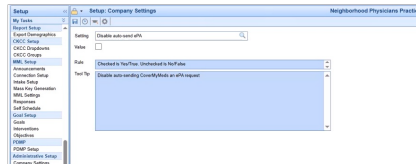

Disable Auto-Send OFF (unchecked) means that Auto-Send is engaged :

1. Send EPA checkbox is not accessible.
2. Exception: IF the practice set a CMM Minimum Prescription Cost AND the ePA is below the minimum threshold set, THEN the Send ePA checkbox defaults to unchecked with red text ("Below Minimum Cost") and becomes accessible to user so the prescriber can manually send EPA in the "Below Minimum Cost" case only. All other times

## Disable Auto Send ON (Checked = Full Manual Control of Send)

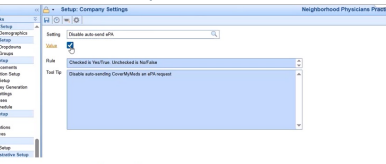

Disable Auto-Send ON (checked)

1. Send EPA checkbox is always accessible to user.
2. Default value (checked/unchecked) of the ePA Send checkbox in the Real Time Benefit Check screen is check marked unless there is a Company Setting inserted for the Minimum Prescription Cost setting, then checked/unchecked is based on whether the ePA is "Below Minimum Cost" or not. The user can always override this manually.

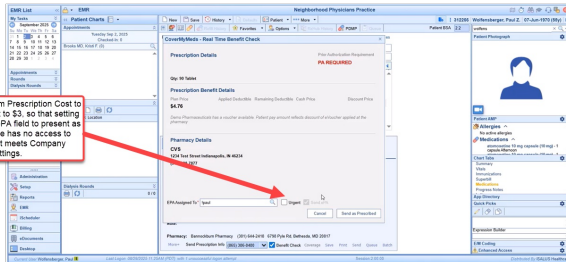

This CMM Minimum Prescription Cost to Send ePA was set to \$3, so that setting causes the Send ePA field to present as checked and use has no access to change given it meets Company Settings.

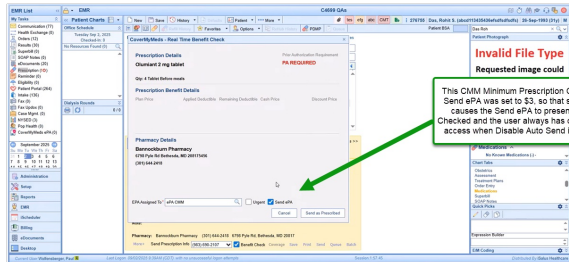

Invalid File Type  
Requested image could not be loaded.

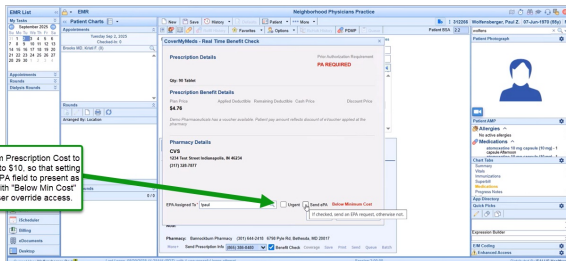

This CMM Minimum Prescription Cost to Send ePA was set to \$10, so that setting causes the Send ePA field to present as unchecked, flag with "Below Min Cost" text, and gives user override access.

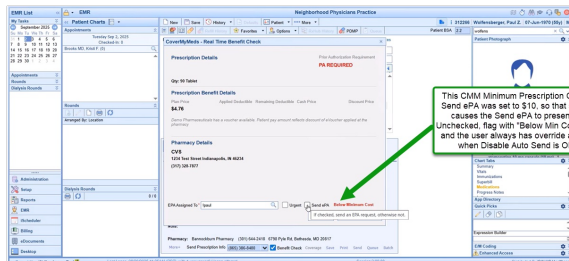

This CMM Minimum Prescription Cost to Send ePA was set to \$10, so that setting causes the Send ePA to present as Unchecked, flag with "Below Min Cost" text, and the user always has override access when Disable Auto Send is ON.