EMR Summary Vitals Screen

Last Modified on 09/19/2025 1:22 pm EDT

Overview of EMR Summary Vitals Screen

The EMR Summary Vitals Screen provides users with graph's and data point views of vitals and lab result for a specific patient. This views are tailored based on both available global data (lab) configurations, practice and user settings, all based on data elements the practice has decided to capture as discrete data.

2025 Enhancements:

Modernized EMR Summary Vitals Screen:

- **Seamless Transition** – No setup required; existing settings remain
- **Optimized Performance** – Faster loading of vital and result data
- **Ease of Access** – Open from anywhere you see the vitals indicator on the timeline 

Enhanced Graph View – Improved loading of data and image data access

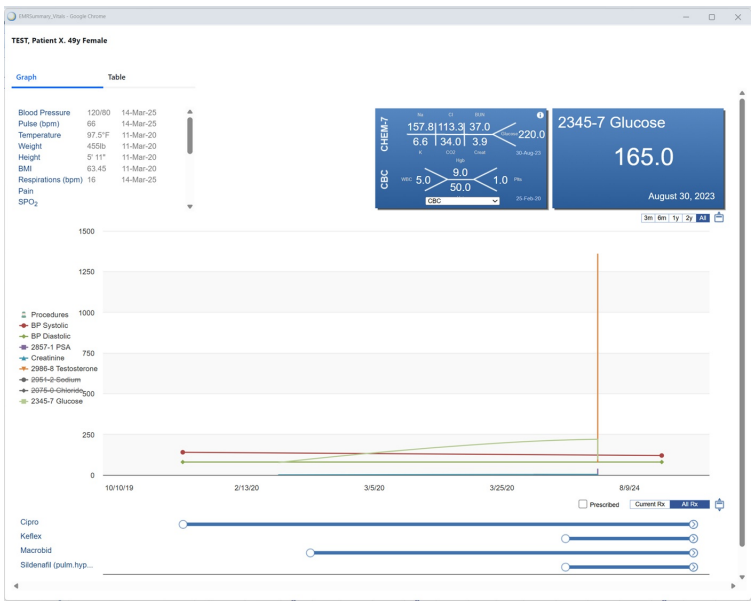

Modernized Vitals Table View – The focus was on optimizing data retrieval and improving usability:

- **Collapsible Table Sections** – Streamlined Result and Vitals data views for better trend analysis. When you set up your desired view (collapsed or expanded) the setting will stick with the user until the you change it.

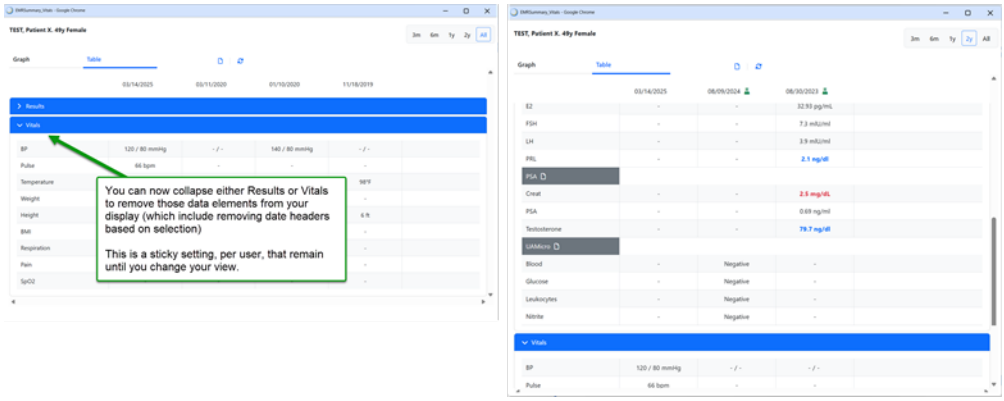

- **Integrated Lab Result Reports** – Quick access via the result flask icon
- **Efficient Test Result Lookup** – Order names now accessible within Lab Result reports

